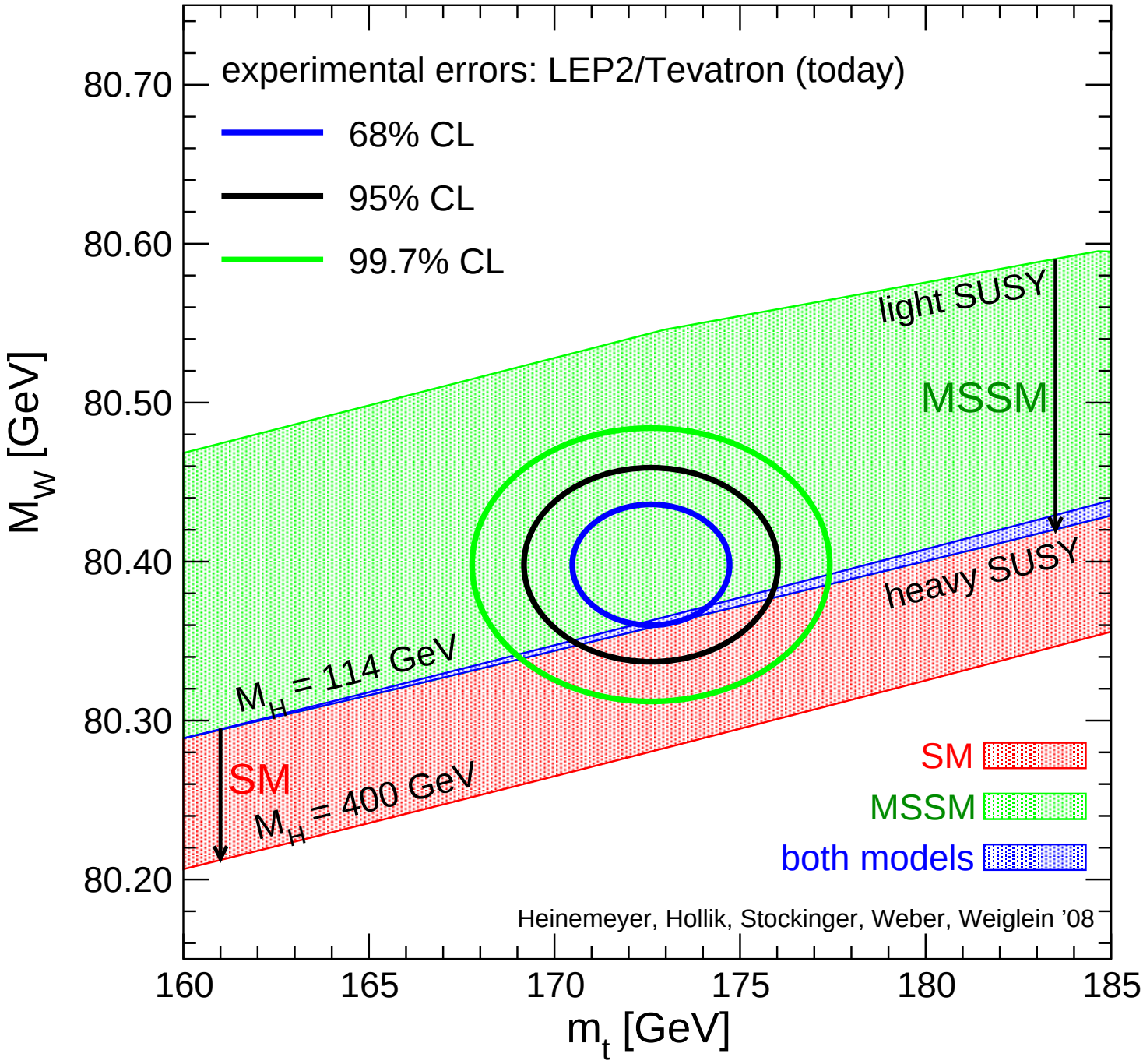
experimental errors: LEP2/Tevatron (today)
68% CL
95% CL
99.7% CL
light SUSY
MSSM
heavy SUSY
M_H = 114 GeV
M_H = 400 GeV
SM
SM
MSSM
both models
Heinemeyer, Hollik, Stockinger, Weber, Weiglein '08
M_W [GeV]
m_t [GeV]
80.70
80.60
80.50
80.40
80.30
80.20
160
165
170
175
180
185