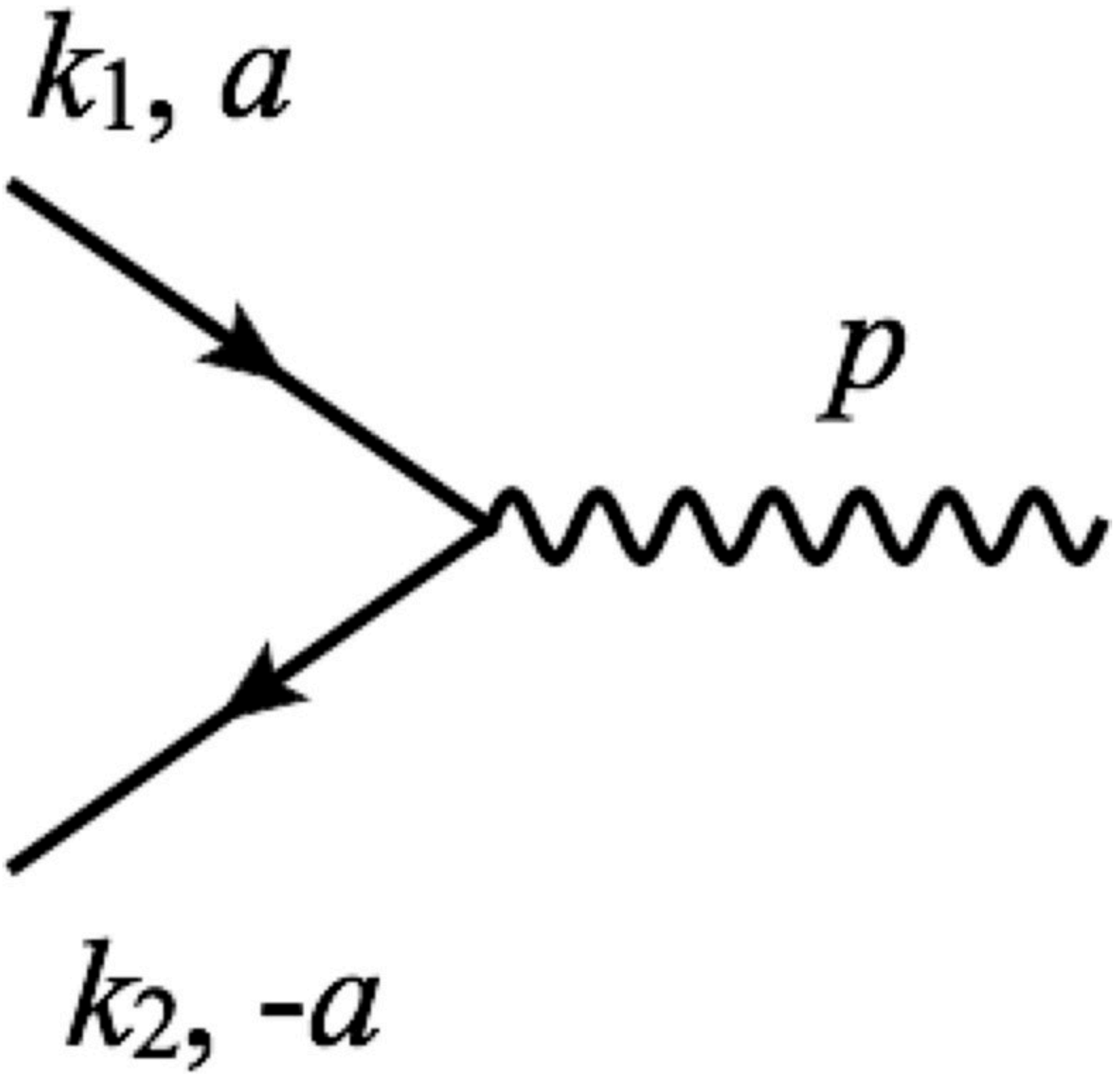
$k_1, a$
$p$
$k_2, -a$